



896⁽¹⁾ + 896⁽²⁾ PI² / FT²

NIVEAUX / FLOORS : 1

- 1** 12'9" X 9'1"
- 2** 11'10" X 13'2"
- 3** 12'0" X 10'3"
- 4** 6'0" X 7'

NIVEAUX / FLOORS : 2

- 5** 11'8" X 11'3"
- 6** 11'6" X 8'9"
- 7** 6'6" X 9'6"
- 8** 7'1" X 7'7"
- 9** 7'1" X 4'6"

NIVEAUX / FLOORS : 1

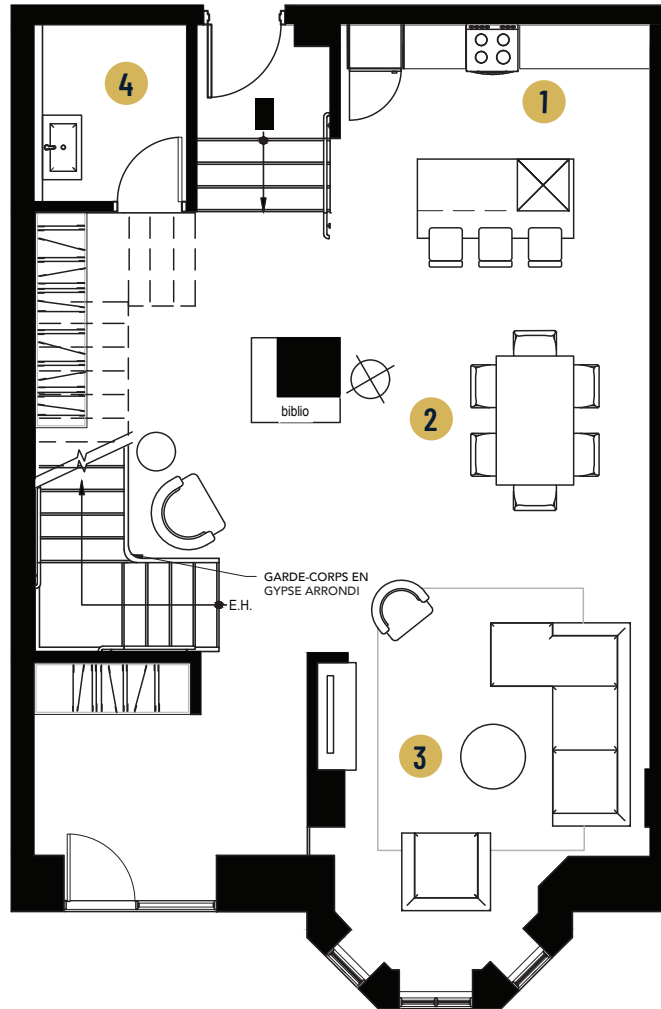

NIVEAUX / FLOORS : 2

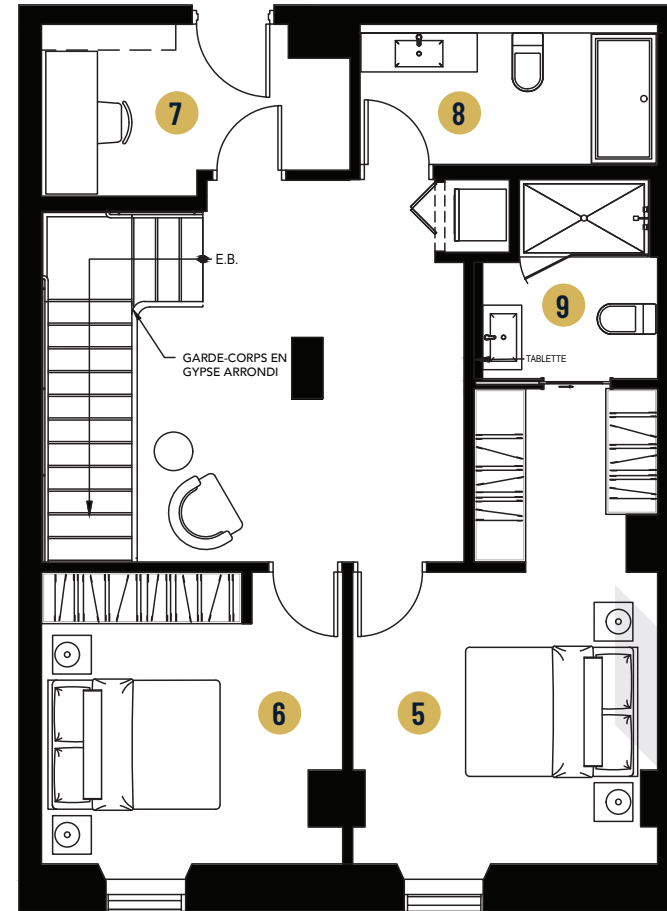

ÉTAGE/FLOOR 2-3

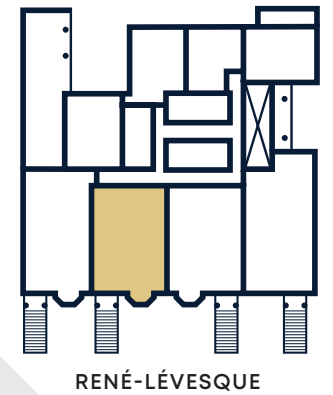

DATE DE RÉVISION

VEND. / SALER

DATE

VEND. / SALER

DATE